

DINING ROOM INTERIOR ELEVATION - VIEW A
SCALE: 1 / 2" = 1'-0"

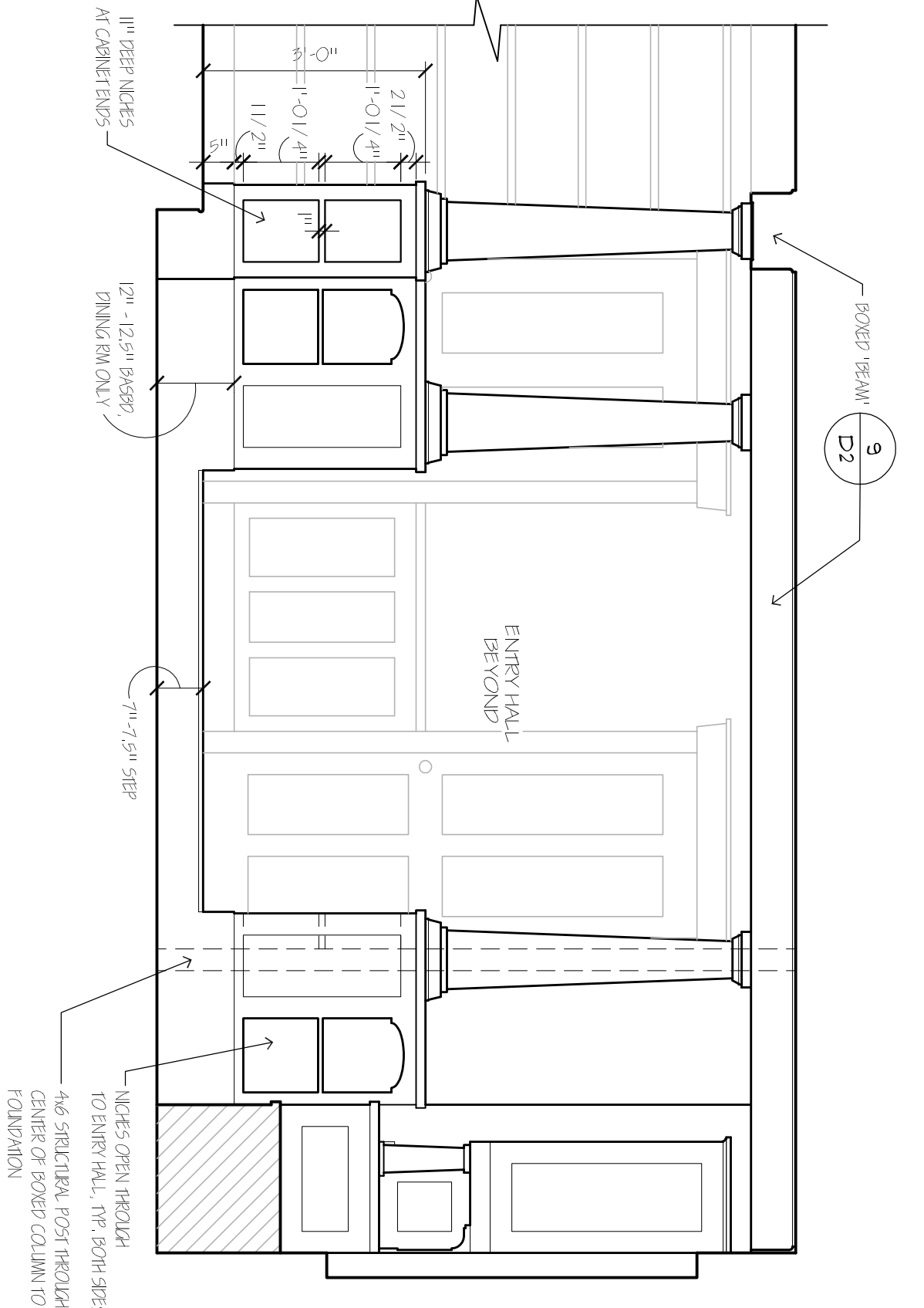

DINING ROOM INTERIOR ELEVATIONS
SCALE: 1 / 2" = 1'-0"

- INTERIOR GENERAL NOTES**
1. VERIFY ALL NEIGHBORING'S IN FIELD AFTER DRYWALL INSTALLATION.
 2. CABINETS, ALL CABINET DOORS AND DRAWERS TO BE FACE FLUSH W/ VISIBLE FACE AROUND INDIVIDUAL DOORS AND DRAWERS. MIN. 1/2" BUI DOORS, 3/4" BUI DRAWERS, UNLESS NOTED OTHERWISE. ALL CABINET DOORS AND DRAWERS TO BE SHAKER STYLE OR FRAME & PANEL, W/ 2" FRAME. WOOD CONTIGUOUS 1/2" THICK MIN.
 3. CROWN MOULDING, VERIFY IN FIELD WITH DESIGNER.
DINING ROOM: LIVING ROOM, ENTRY HALL, AND MUDROOM HALL: 1" - 1 1/2" CROWN.
LIBRARY: CROWN MOULDING.
KITCHEN: 2 1/2" CROWN.
 4. BASE INCLUDING VERIFY IN FIELD WITH DESIGNER.
ENTRY HALL: 3" BASEBOARD THROUGHOUT.
AT BALCONY DECKS FOR ALL BALCONY IN GRAFT ROOM: 3" BASEBOARD.
 5. ALL MILLWORK WOOD STAIN GRADE.

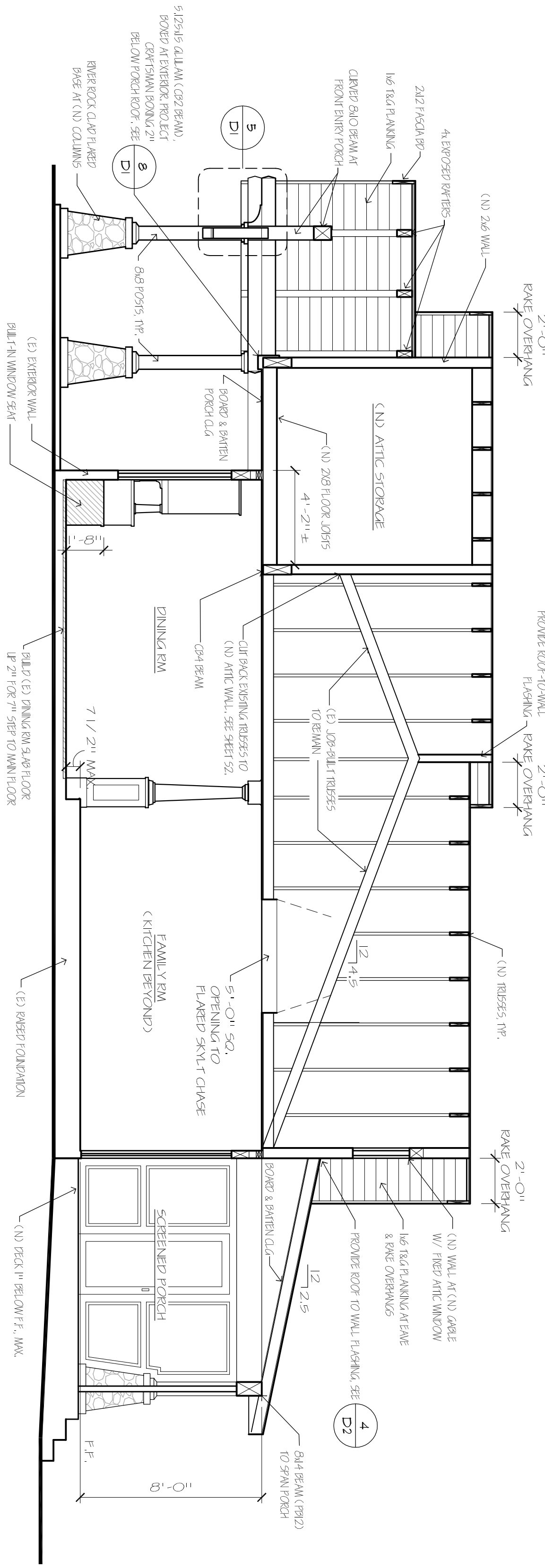

SECTION A-A
SCALE: 1 / 4" = 1'-0"

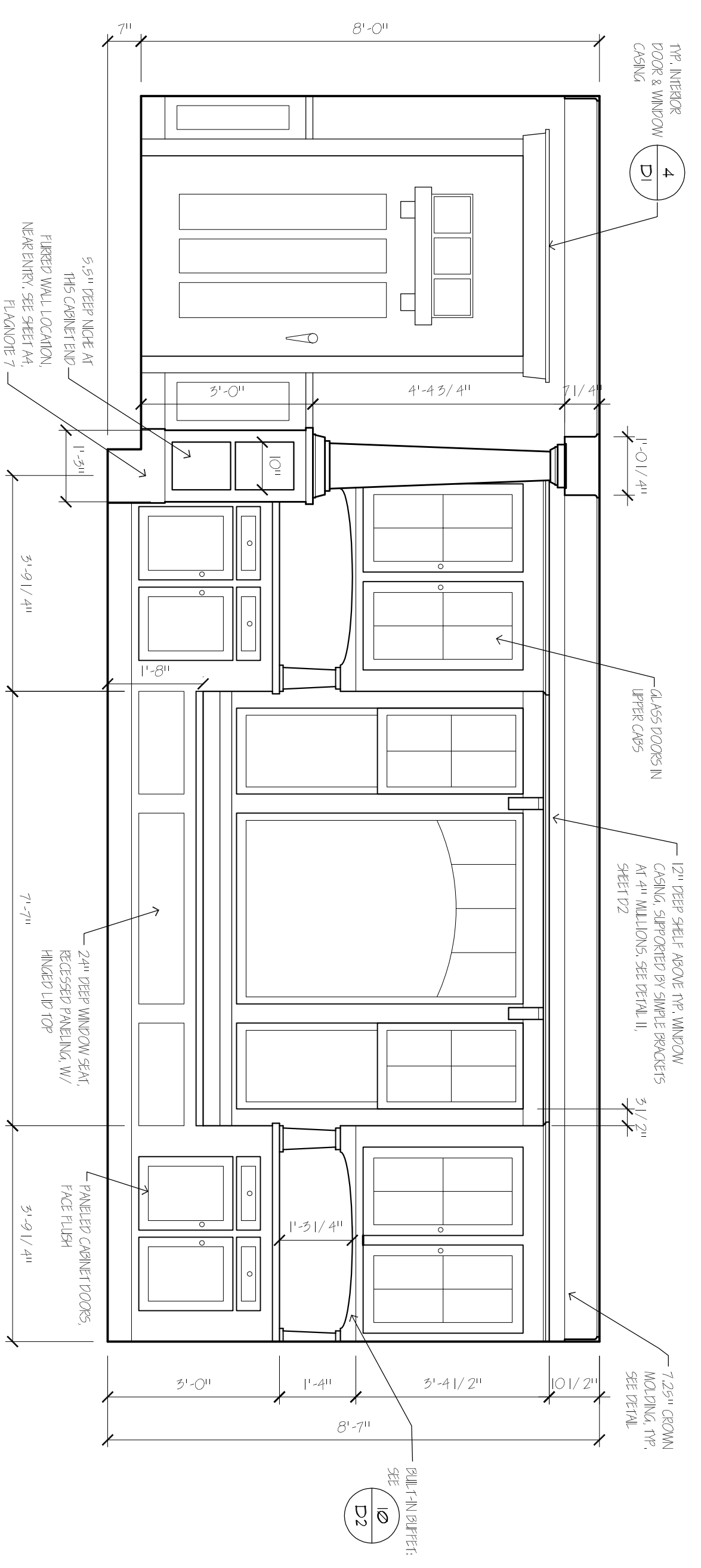

VIEW C

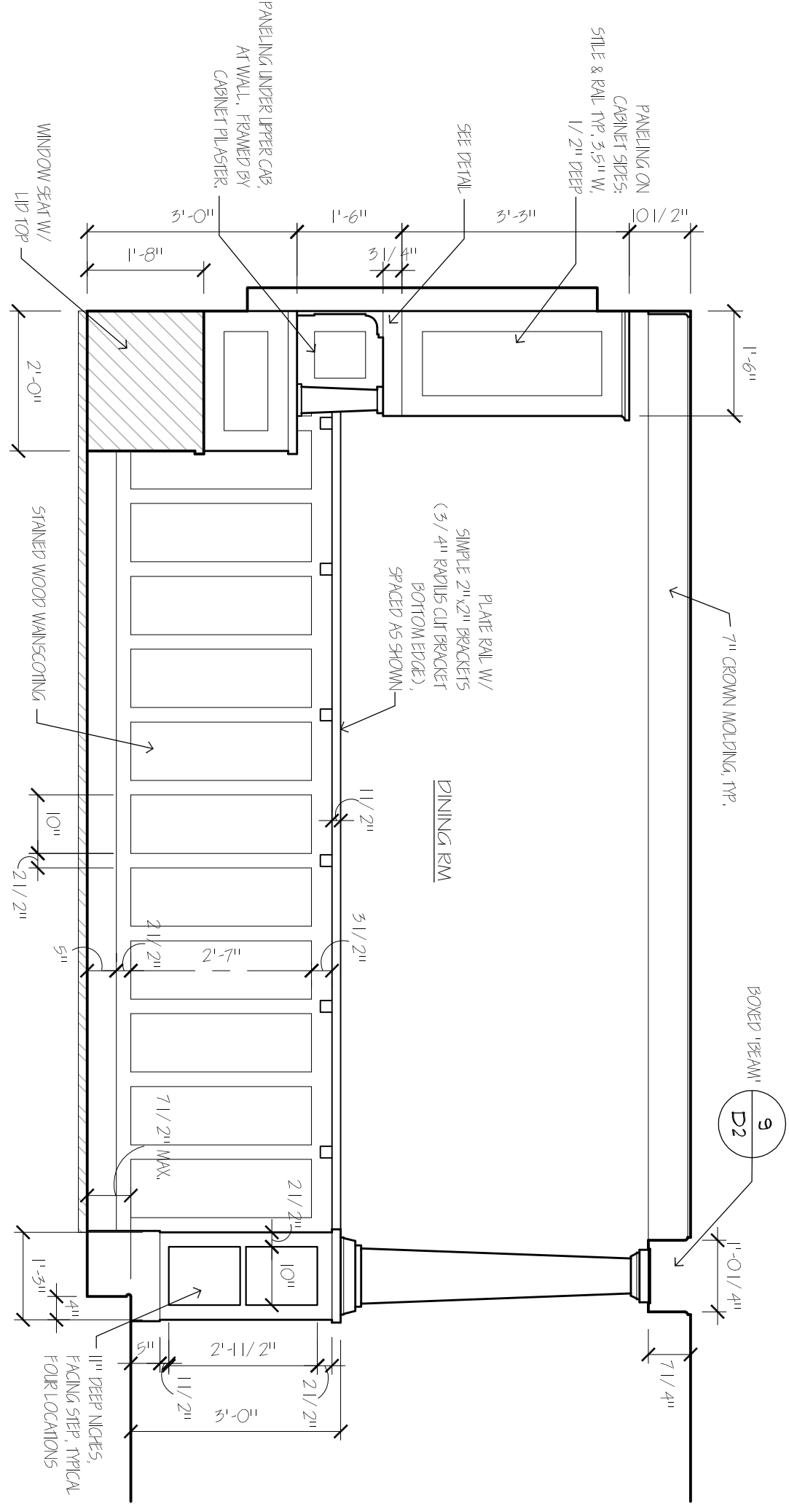

DINING ROOM INTERIOR ELEVATION
SCALE: 1 / 2" = 1'-0"

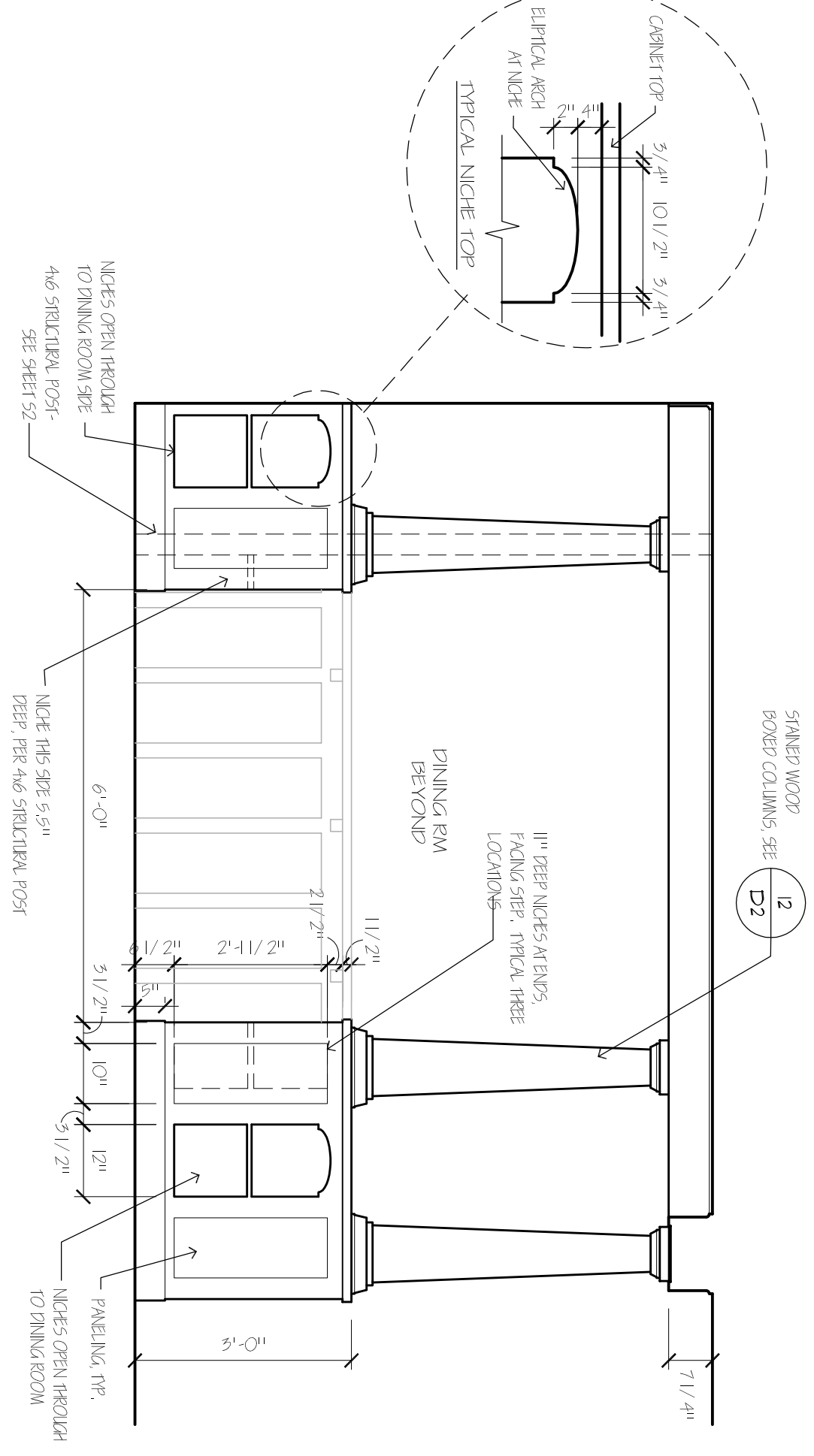

VIEW E

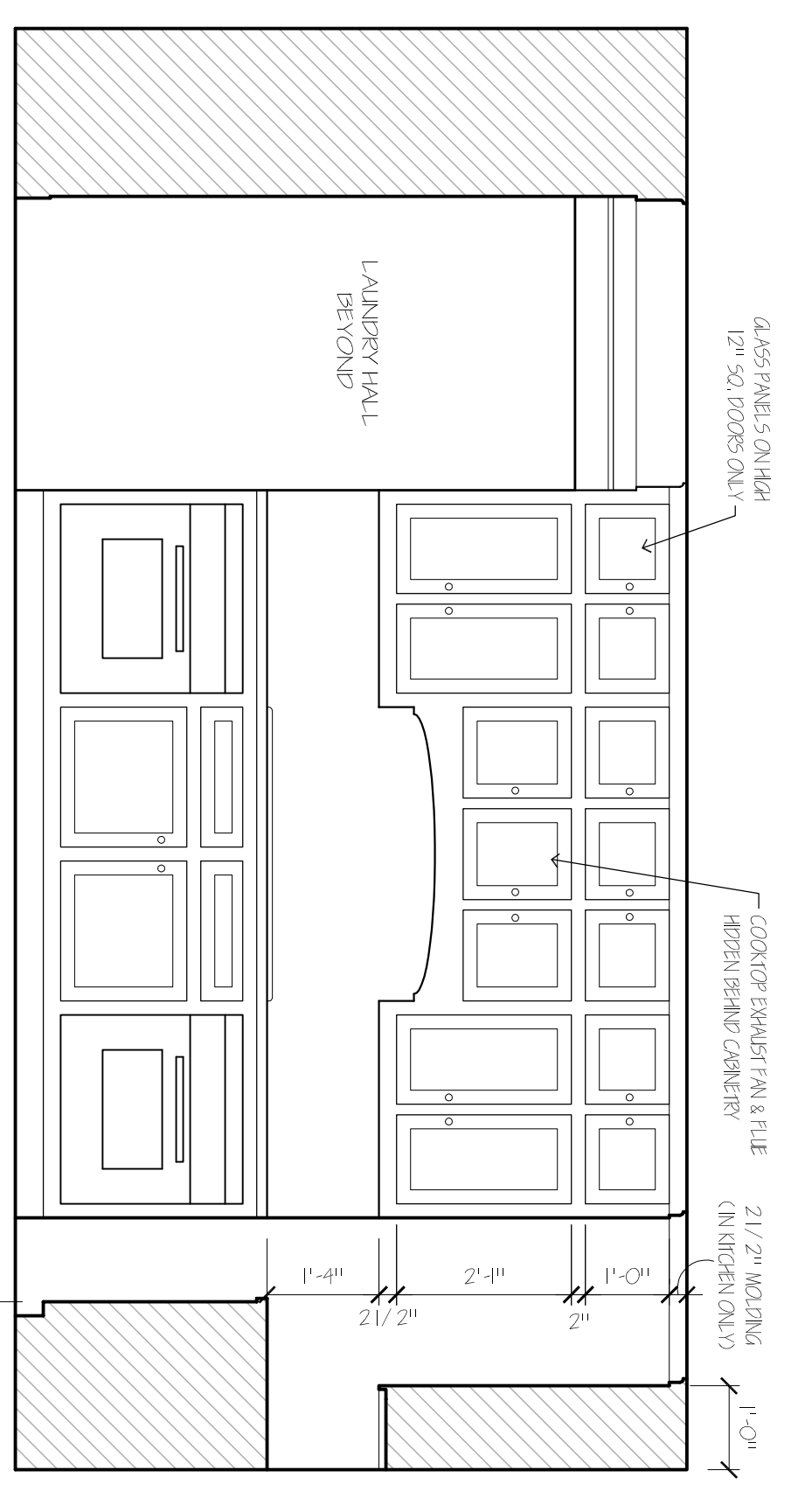

VIEW F

REVISIONS	BY

Copyright © 2007
Madson Design

Madson DESIGN
REMODELS • ADDITIONS • NEW HOMES

James N. Madson
Email: madsondesign@yahoo.com
528 West Way, San Francisco, CA 94115
Office: 415-334-2291 • Cell: 916-996-3922 • Fax: 415-468-5437